

Work Instruction Number 109 - "Workforce in Road" signs (Relaxation Works)  
 All Amberon "Traffic Management Installations or Removals" on any main road or approaching road works 40mph and above (unless the site specific risk assessment deems it necessary on lower speeds of 40mph) must display the "Workforce in road Slow" sign, this being the 1st Sign out and last sign in.

WORKFORCE IN ROAD  
**SLOW**

TEMPORARY PEDESTRIAN CROSSING TO BE INSTALLED

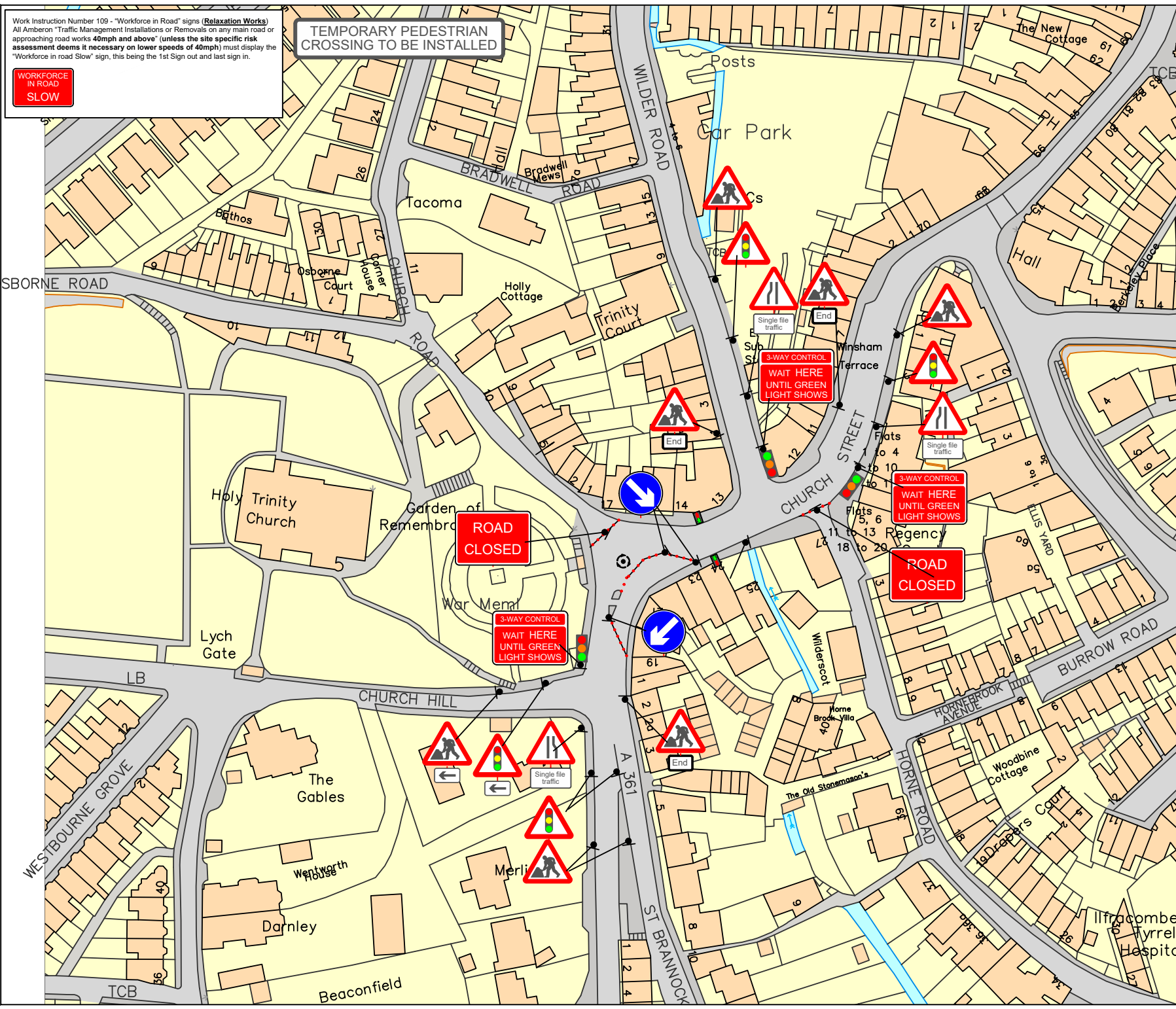

**TRAFFIC MANAGEMENT NOTES:**  
 1) All temporary traffic management shall be in accordance with Chapter 8 of the Traffic Signs Manual 2009.  
 2) All temporary traffic management shall be in accordance with the Traffic Signs (Amendment) (No. 2) Regulations and General Directions 2016.  
 3) All temporary traffic management shall conform to the Safety at Street Works and Road Works, A Code of Practice.  
 4) All temporary traffic management signs should be located 450mm min from the kerb face.  
 5) All temporary traffic management sign locations are indicative and are subject to on site approval from the Engineer.

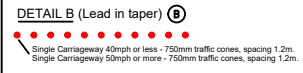

Notes:  
 1) During darkness, warning lights to BS EN 12352:2006 should be provided in accordance with Table A1.3 (Appendix 1).  
 2) 45° tapers have 1.2m spacing, no relaxations.

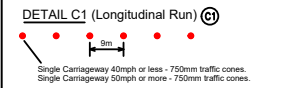

Notes:  
 1) During darkness, warning lights to BS EN 12352:2006 should be provided in accordance with Table A1.3 (Appendix 1).  
 2) For relaxation to Detail C1 see Table A1.3 (Appendix 1).

**SAFETY ZONE DIMENSIONS**  
 Permanent speed limit 30mph or less  
 Sideways safety zone 0.5m  
 Longways safety zone 0.5m  
 (Dimensions are minimal)

**Traffic Signal Head Timings**

Phase 1 Green 35 sec Red 05 sec	Phase 2 Green 35 sec Red 05 sec
Phase 3 Green 35 sec Red 05 sec	

**Key**

	Traffic sign
	Traffic cone/cylinder
	Traffic signal
	No waiting cone
	Pedestrian barrier
	Pedestrian signal

Checked by: DAVE MOORE  
 Customer: WALES & WEST  
 Job Reference: 3001603185  
 Location: St Brannocks Road / Marlborough Park, Ilfracombe, EX34 9NG  
 Date: 28/07/2022  
 Description: 3 Way Lights  
 Scale: NTS

Amberon Ltd  
 Tel: 0845 371 5050

Produced By: JOSH HARPER  
 Drawing Ref: 28/07/2022 - JH - 3681  
 This Drawing is subject to Copyright and remains the property of Amberon Ltd.