

Work Instruction Number 109 - "Workforce in Road" signs (**Relaxation Works**)
 All Amberon "Traffic Management Installations or Removals on any main road or approaching road works 40mph and above" (unless the site specific risk assessment deems it necessary on lower speeds of 40mph) must display the "Workforce in road Slow" sign, this being the 1st Sign out and last sign in.

WORKFORCE IN ROAD SLOW

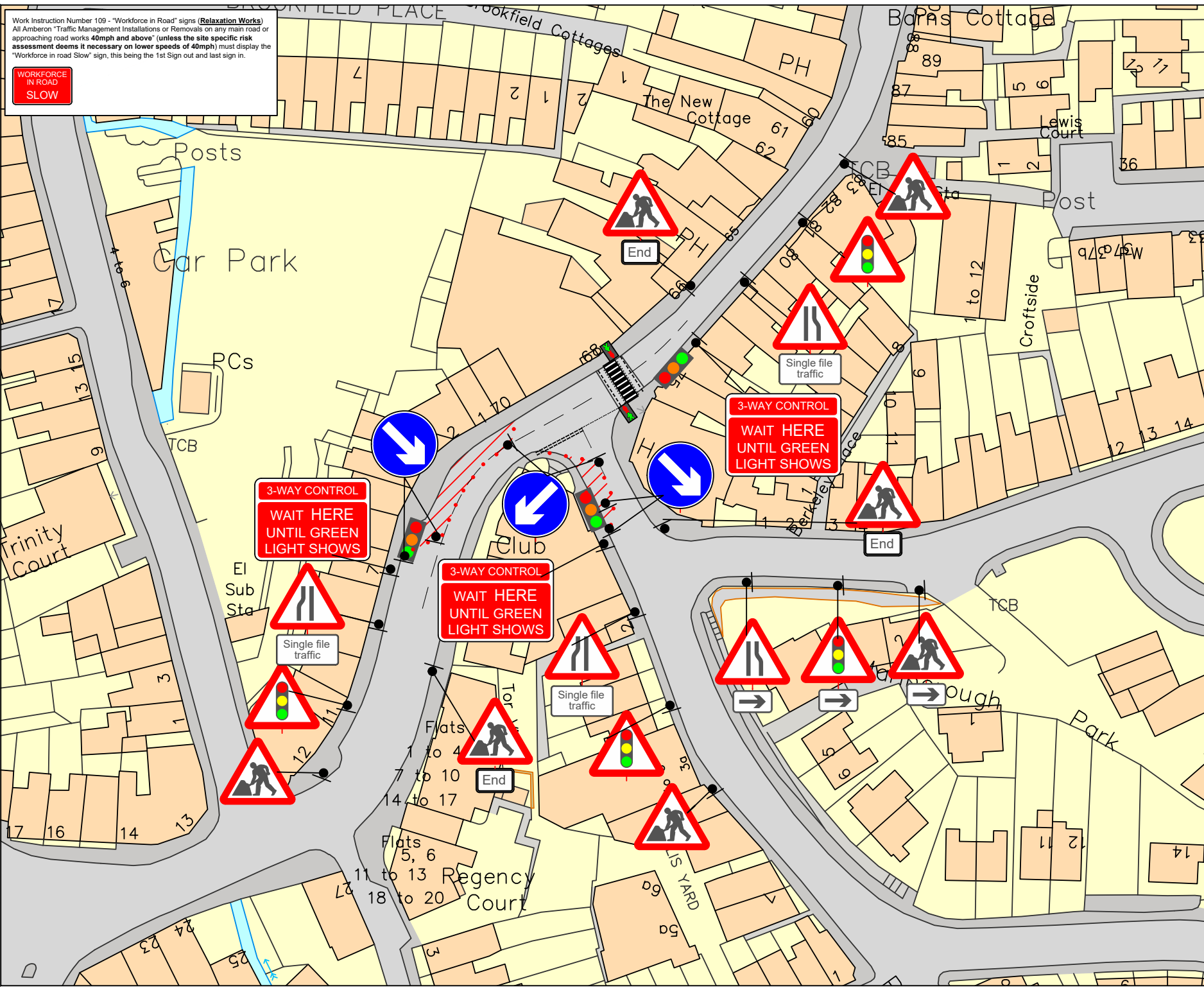

TRAFFIC MANAGEMENT NOTES:
 1) All temporary traffic management shall be in accordance with Chapter 8 of the Traffic Signs Manual 2009.
 2) All temporary traffic management shall be in accordance with the Traffic Signs (Amendment) (No. 2) Regulations and General Directions 2016.
 3) All temporary traffic management shall conform to the Safety at Street Works and Road Works, A Code of Practice.
 4) All temporary traffic management signs should be located 450mm min from the kerb face.
 5) All temporary traffic management sign locations are indicative and are subject to on site approval from the Engineer.

DETAIL B (Lead in taper) (B)
 Single Carriageway 40mph or less - 750mm traffic cones, spacing 1.2m.
 Single Carriageway 50mph or more - 750mm traffic cones, spacing 1.2m.

Notes:
 1) During darkness, warning lights to BS EN 12352:2006 should be provided in accordance with Table A1.3 (Appendix 1).
 2) 45° tapers have 1.2m spacing, no relaxations.

DETAIL C1 (Longitudinal Run) (C1)
 Single Carriageway 40mph or less - 750mm traffic cones.
 Single Carriageway 50mph or more - 750mm traffic cones.

Notes:
 1) During darkness, warning lights to BS EN 12352:2006 should be provided in accordance with Table A1.3 (Appendix 1).
 2) For relaxation to Detail C1 see Table A1.3 (Appendix 1).

SAFETY ZONE DIMENSIONS
 Permanent speed limit 30mph or less
 Sideways safety zone 0.5m
 Longways safety zone 0.5m
 (Dimensions are minimal)

Traffic Signal Head Timings

Phase 1 Green 35 sec Red 05 sec	Phase 2 Green 35 sec Red 05 sec
Phase 3 Green 35 sec Red 05 sec	

Key

- Traffic sign
- Traffic cone/cylinder
- Traffic signal
- No waiting cone
- Pedestrian barrier
- Pedestrian signal

Checked by: DAVE MOORE
 Customer: WWU
 Job Reference: S273
 Location: ST BRANNOCKS ROAD/MARLBOROUGH PARK, ILFRACOMBE, EX34 9NG
 Date: 28/07/2022
 Description: 3 Way Lights
 Scale: NTS

Amberon Ltd
 Tel: 0845 371 5050

Produced By: SCOTT RICHARDSON
 Drawing Ref: 28/07/2022 - SR - 3349
 This Drawing is subject to Copyright and remains the property of Amberon Ltd.

